



सुरक्षाअनुभाग
Security Section

भारतीयप्रौद्योगिकीसंस्थानखड़गपुर
IIT Kharagpur

HMC Website
LRJ 3/8/18

No. IIT/SO/A-2(a)/2018
Dt. 21.02.2018

Sub: Unauthorized Structure in IIT Kharagpur Campus & Hall of Residences area
Ref: IIT Circular no. IIT/EO/Misc/06/06 dated 09 Feb, 2018

On 20 Feb 2018, Institute Security team have carried out survey in residential and hall of residences area for unauthorised structures. The following observations were made by security team, which details are as under.

Residential Area:

Sl. No.	Location	Type of structure	Used for
01	Qtr. No. G-187	Cow Shed	Keeping Cows
02	Qtr. No. G-217	Parking Shed	Vehicle's Parking
03	Qtr. No. G-258	Parking Shed	Vehicle's Parking
04.	Qtr. No G-290	Parking Shed	Vehicle's Parking
05	Qtr. No G-347	Parking Shed	Vehicle's Parking and used as store.
06	Qtr. No G-31	Shed	Kept Empty
07	Nurse Qtr.	Parking Shed	Vehicle's Parking
08	Qtr. No H1-156	Parking Shed	Vehicle's Parking

Hall Area

Sl. No.	Location	Type of structure	Used for
01	Opposite R K Hall	Extension of Shop	Used for Customers
02	V S R C Canteen	Extension of Shop	Used for Customers
03	V S R C Canteen	Extension of Shop	Used as Store
04.	L L R Hall	Extension of Shop	Used for Counters
05	H J B Canteen	Extension of Shop	Multipurpose
06	J C B Hall	Extension of Shop	Multipurpose
07	J C B Hall	Extension of Shop	Used as Store
08	M S Hall	Extension of Shop	Multipurpose

In our physical checking concerned, occupants have not shown any permission/ authority given by Institute administration for above mentioned unauthorized construction which shows the violation of allotment rules. It is suggested that necessary action may be initiated by concerned Office to remove all illegal structure made by occupant. During survey, security team took few photographs of all unauthorized structures and copies are also attached herewith as reference.

Submitted for your information and further needful action Please.

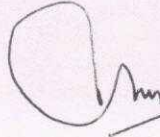

21/02/18
(S S Jha)
Security Officer

Registrar

Copy to:

- ✓ 1. Chairman, HMC
- 2. Deputy Registrar (Estate)

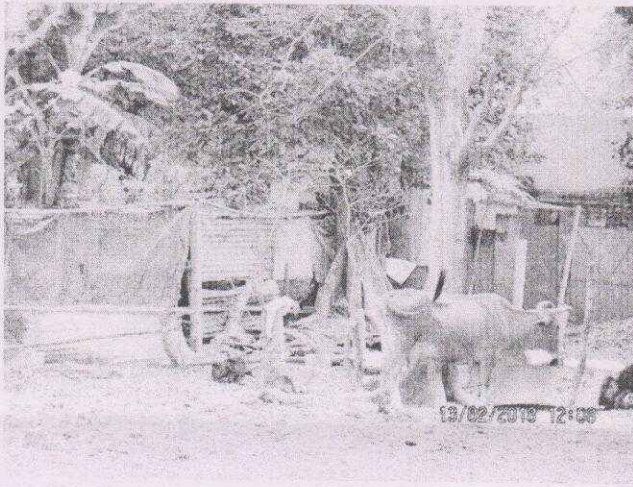
UNAUTHORIZED STRUCTURE- RESIDENTIAL AREA



QTR NO G-187

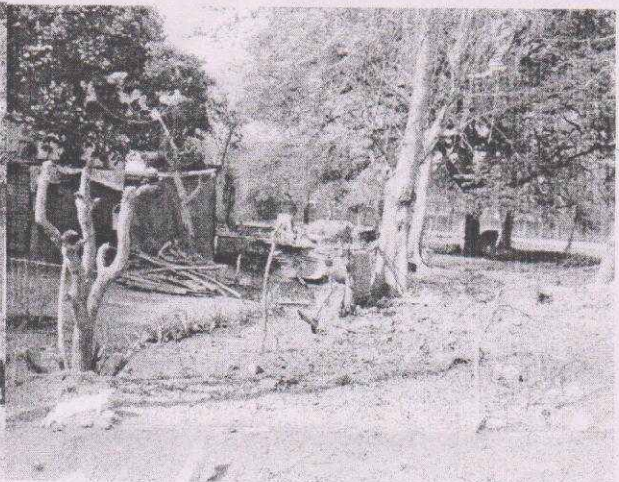

QTR NO. G-187

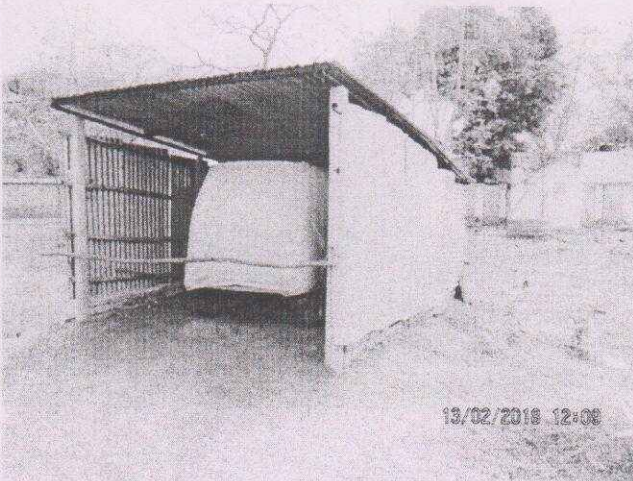

QTRNO.H1-156



QTR NO. G 347



QTR G-258

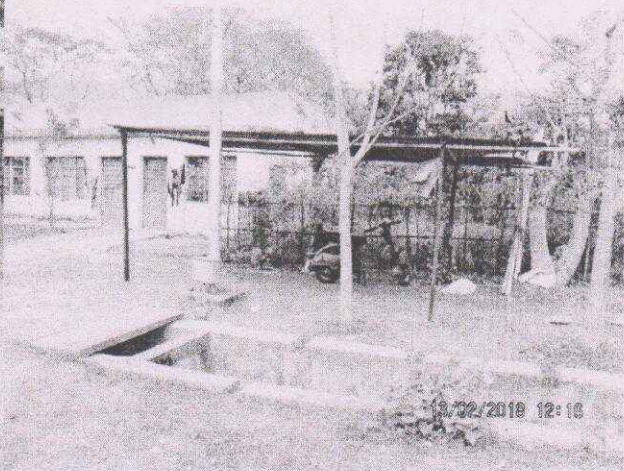

QTR G-217



NEAR NURSE QTRS

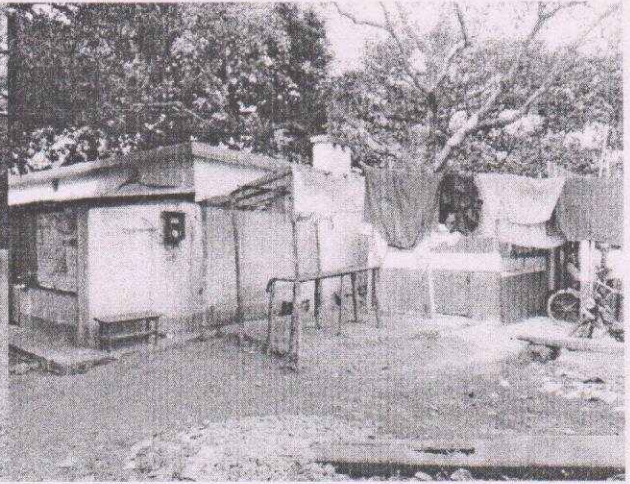

QTR G-31

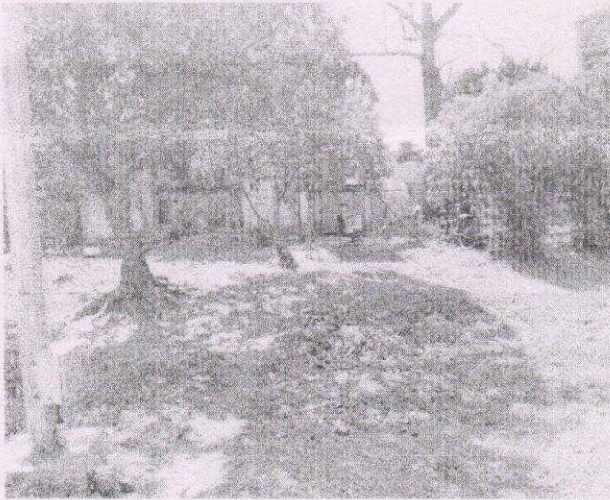

QTR G-290

UNAUTHORIZED STRUCTURE- HALL OF RESIDENCES



NEAR RK HALL

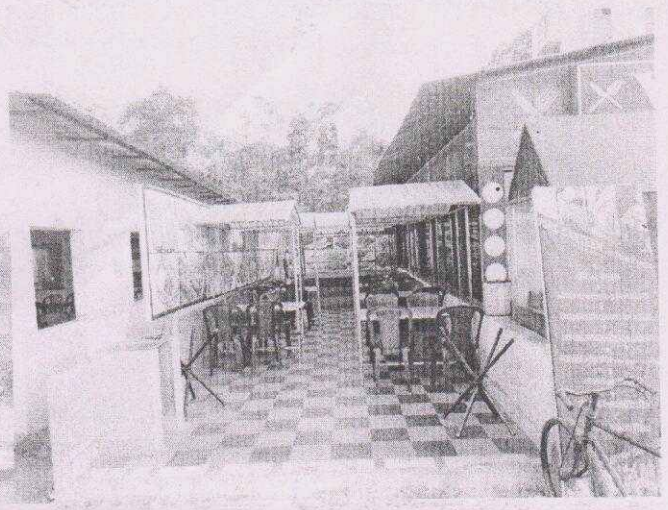

VSRC CANTEEN

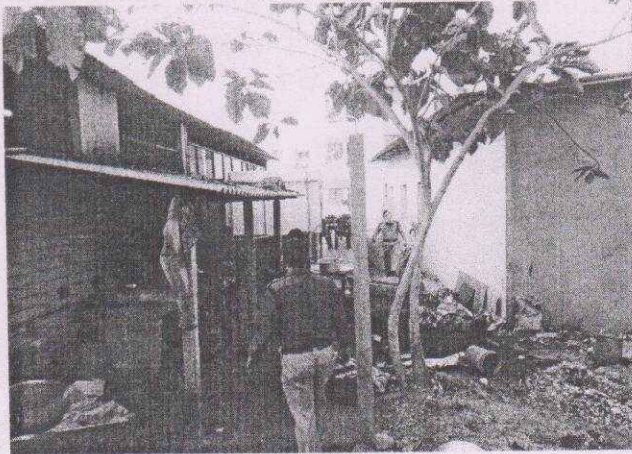

VSRC CANTEEN



LLR HALL



HJB CANTEEN



JCB HALL

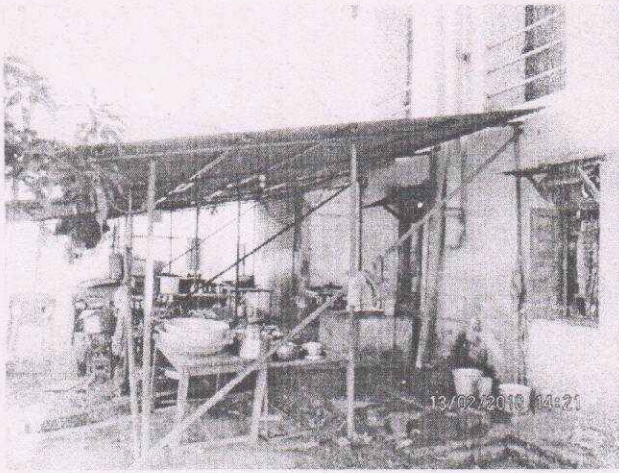

JCB HALL

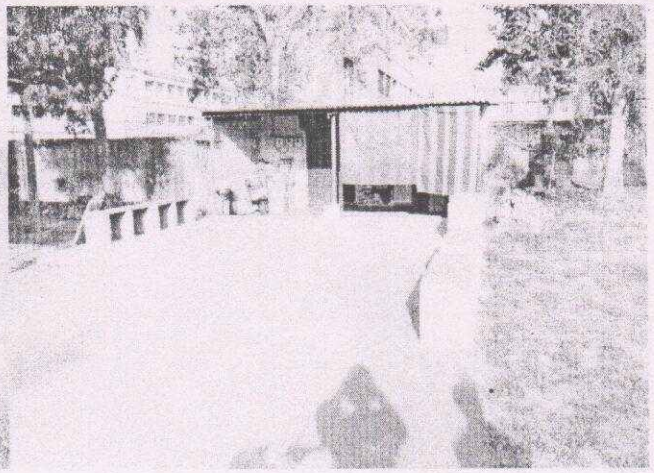

MS HALL